

A TOUCH OF
ARCHITECTURAL ARTISTRY

LOWER GROUND

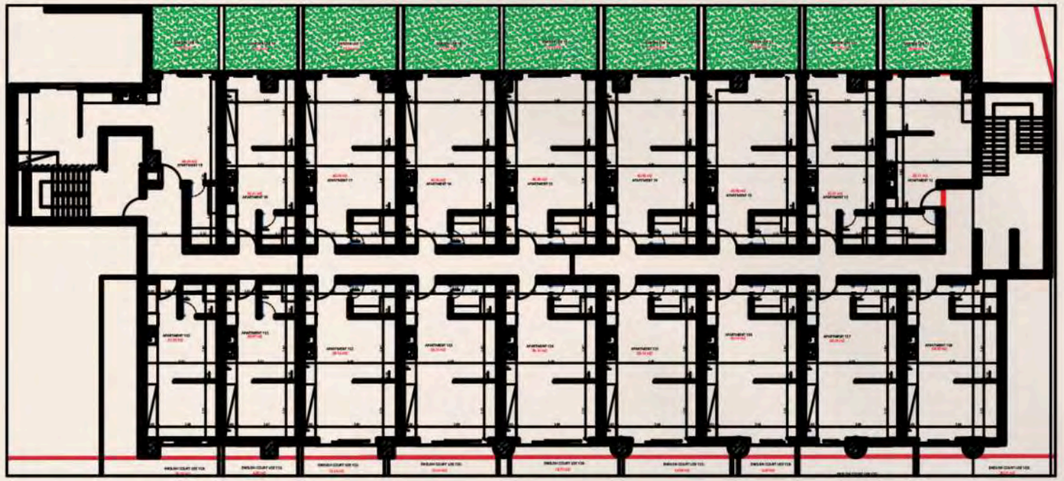

Y1 AREA = 35.11 M^2

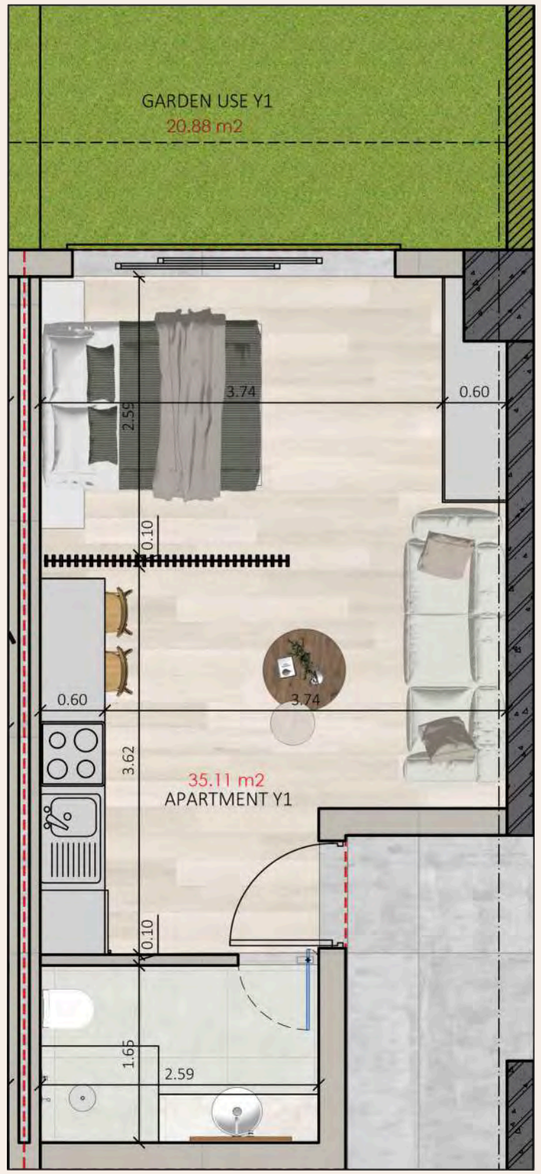

Y2 AREA = 32.31 M^2

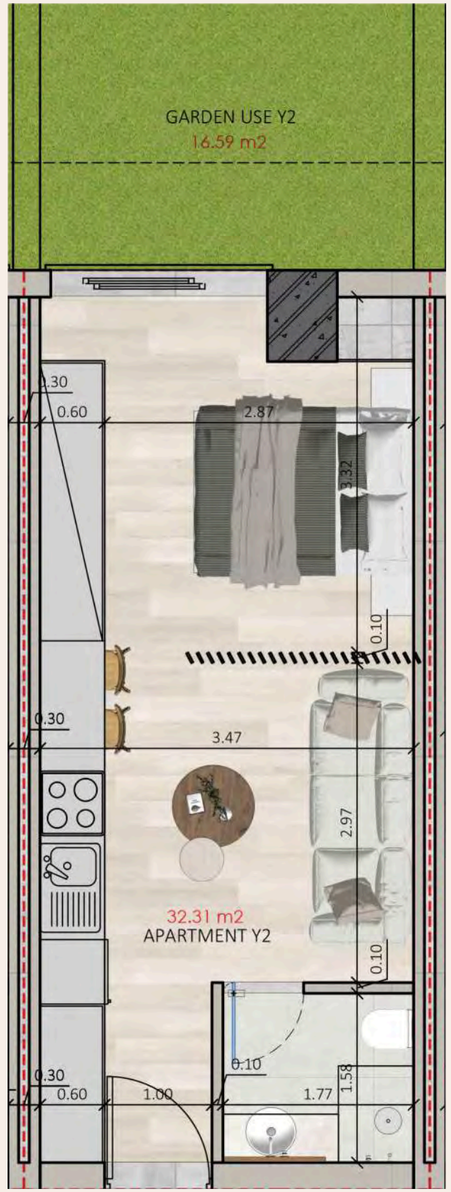

Y3 AREA = 40.98 M^2

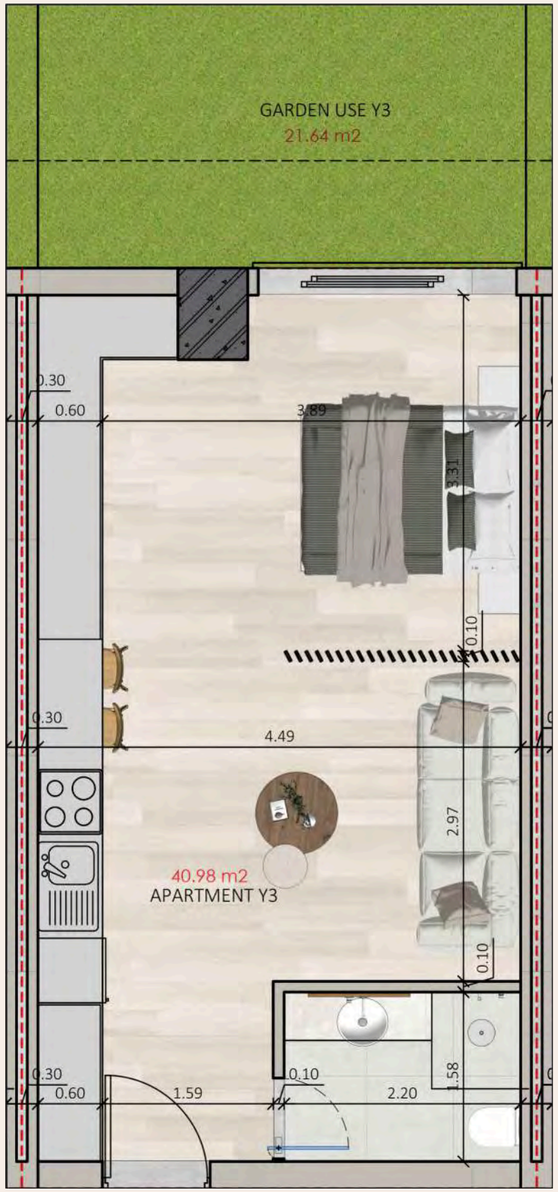

Y4 AREA = 40.98 M^2

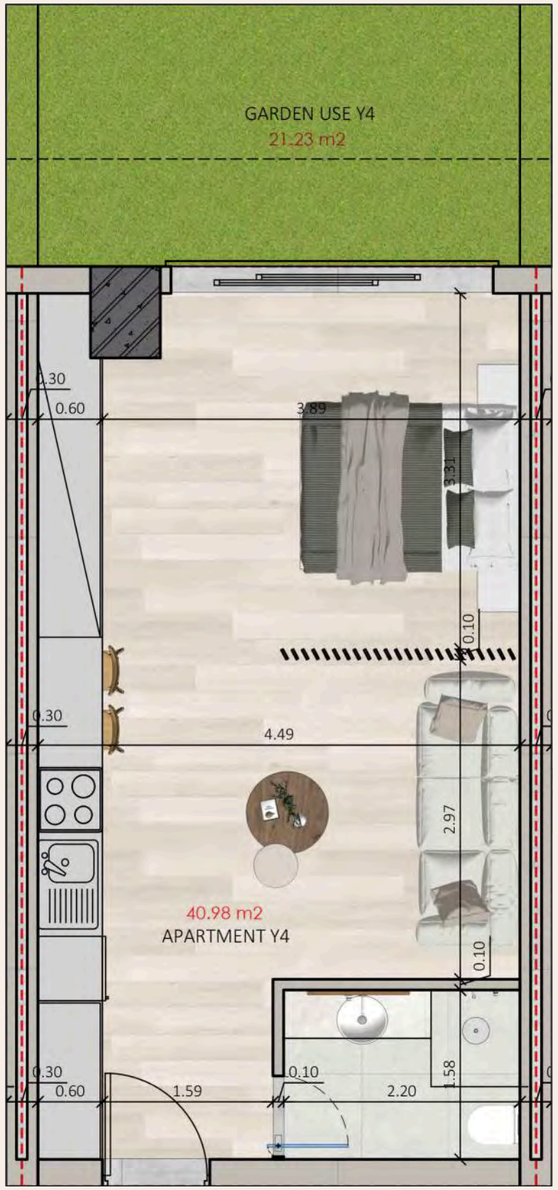

Y5 AREA = 40.98 M^2

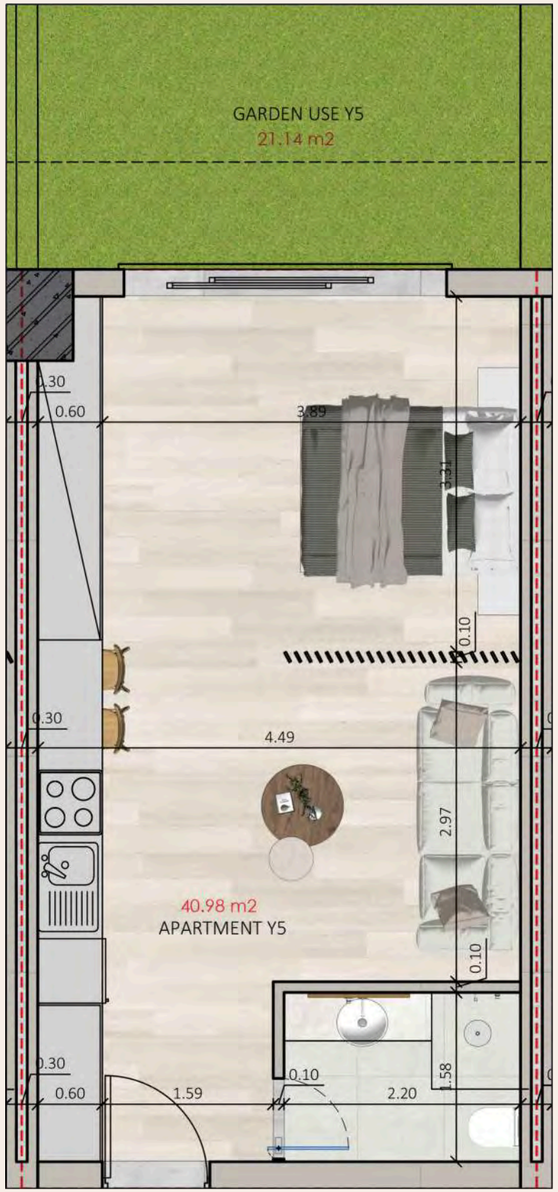

Y6 AREA = 40.98 M^2

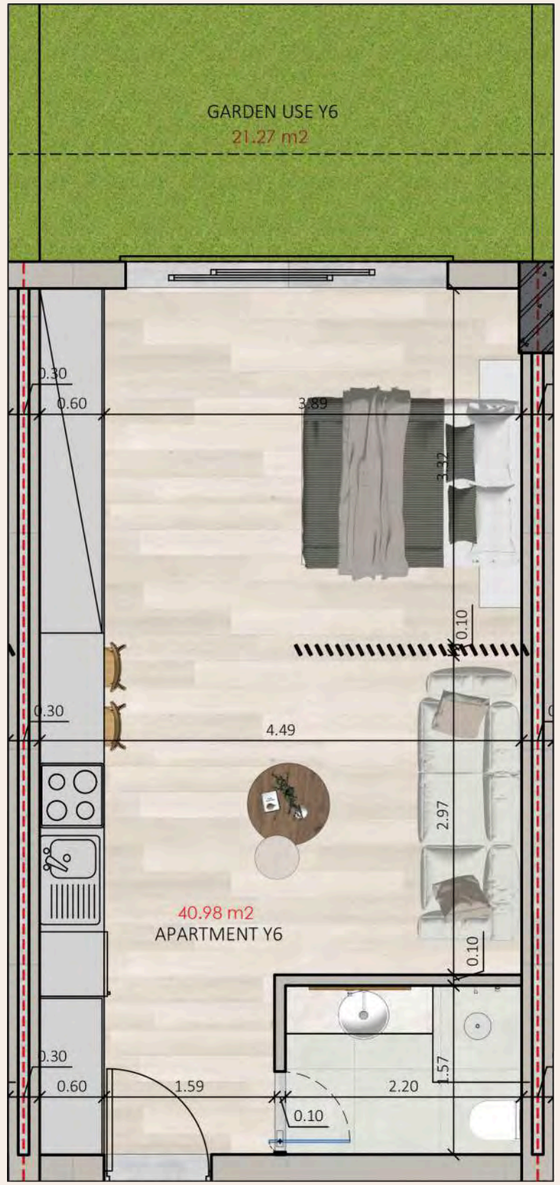

L FADA

Y7 AREA = 40.98 M^2

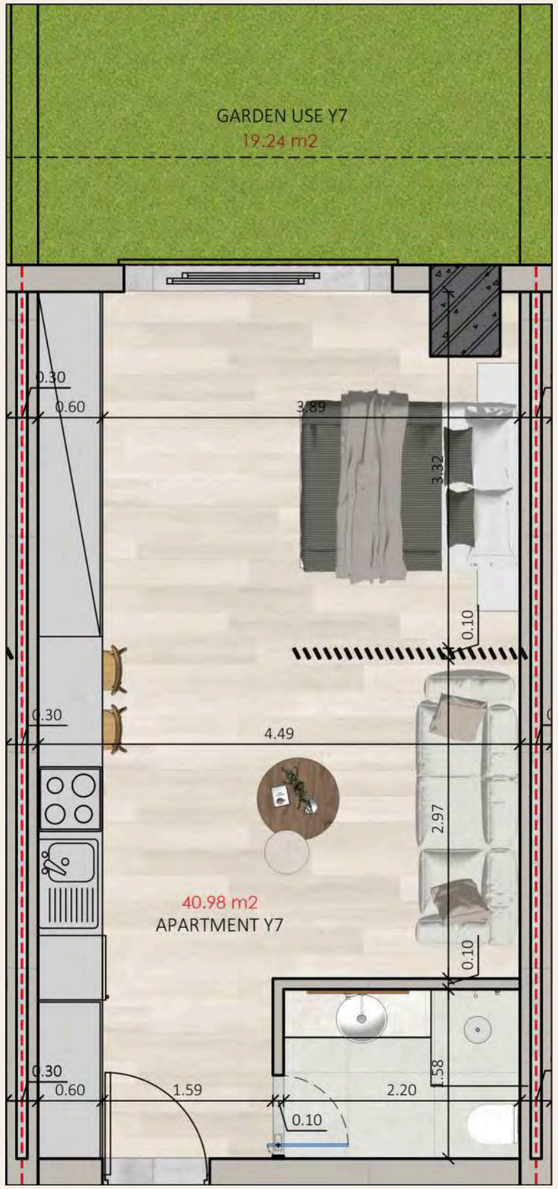

Y8 AREA = 32.31 M^2

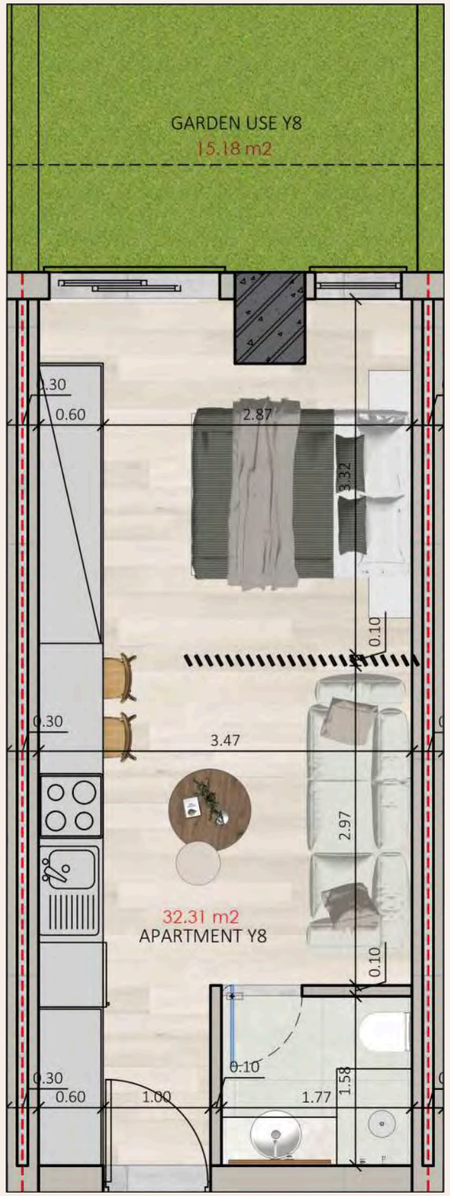



Y9 AREA = 45.65 M^2

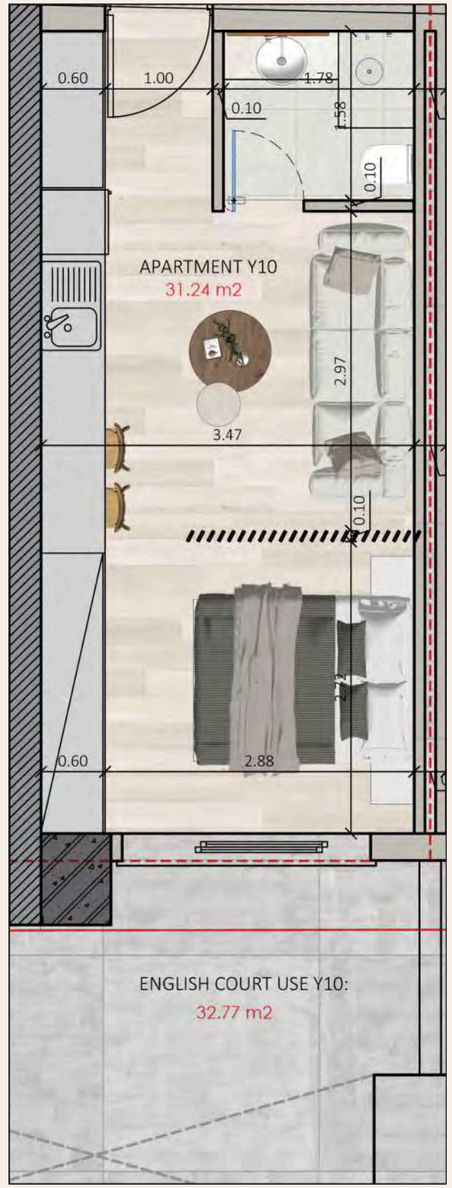

Y10 AREA = 31.24 M^2

Y11 AREA = 30.09 M^2

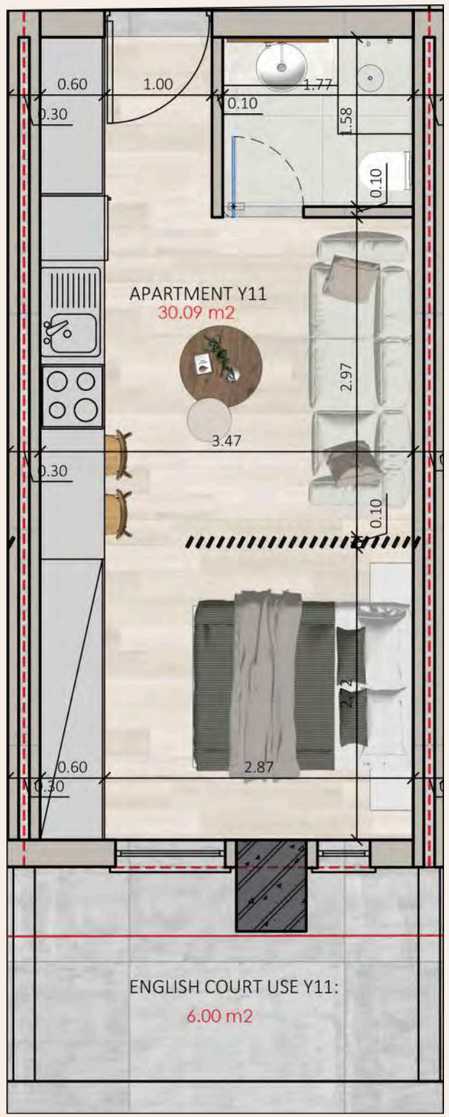

Y12 AREA = 38.16 M^2

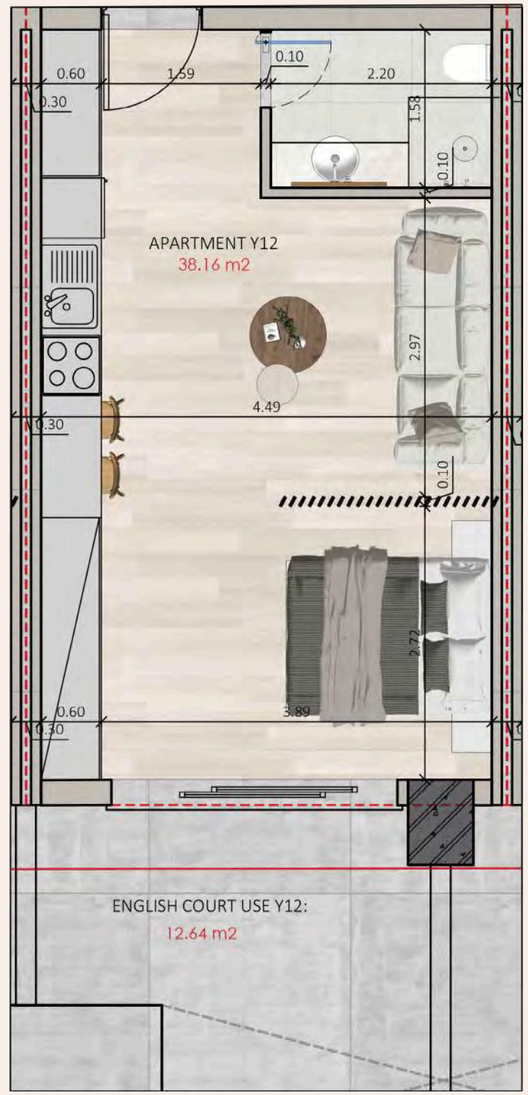

Y13 AREA = 38.16 M^2

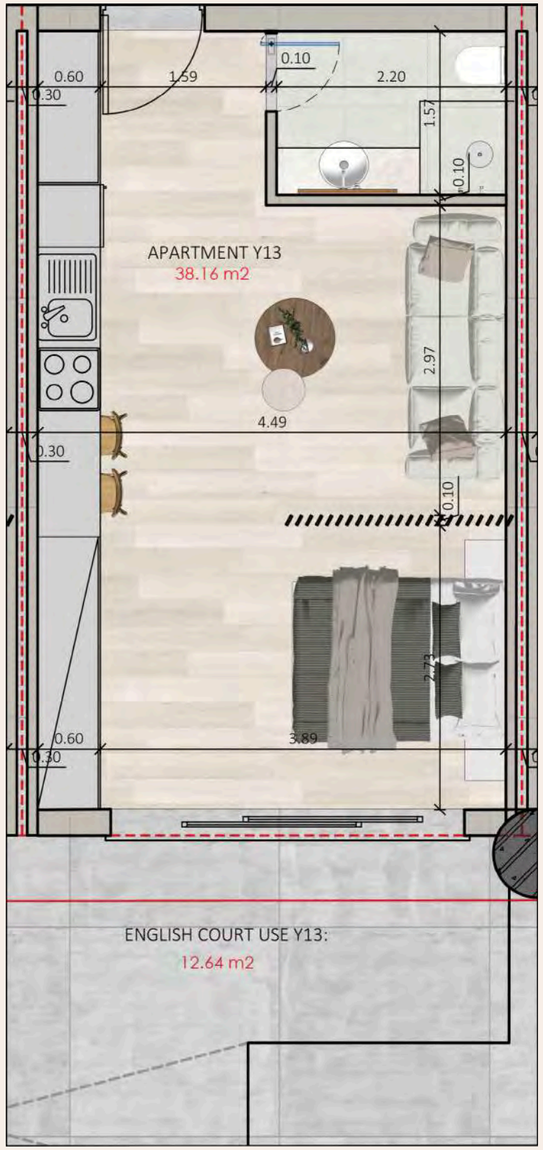

Y14 AREA = 38.16 M^2

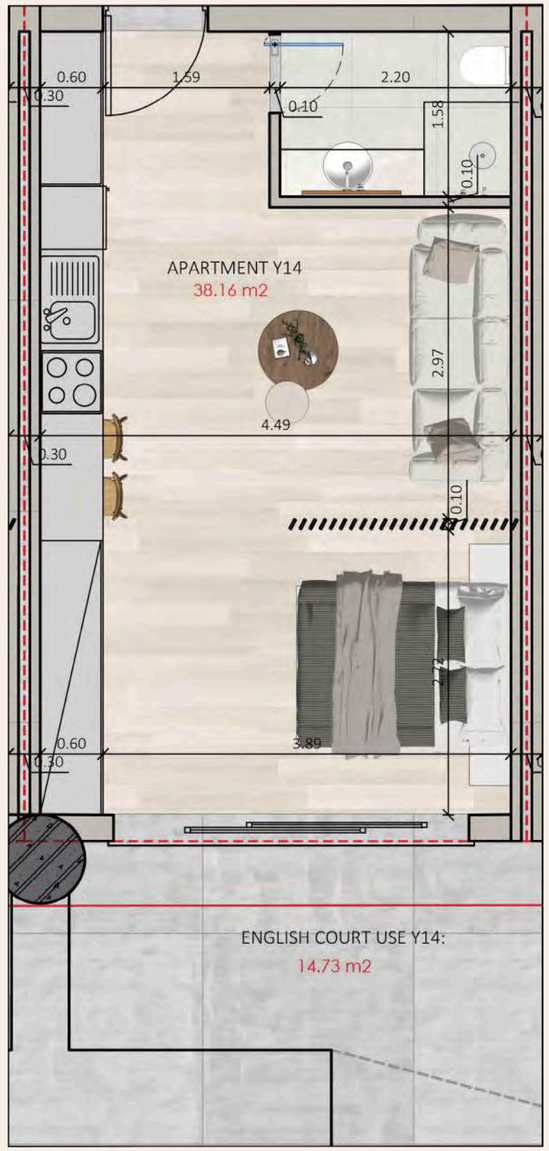

Y15 AREA = 38.16 M^2

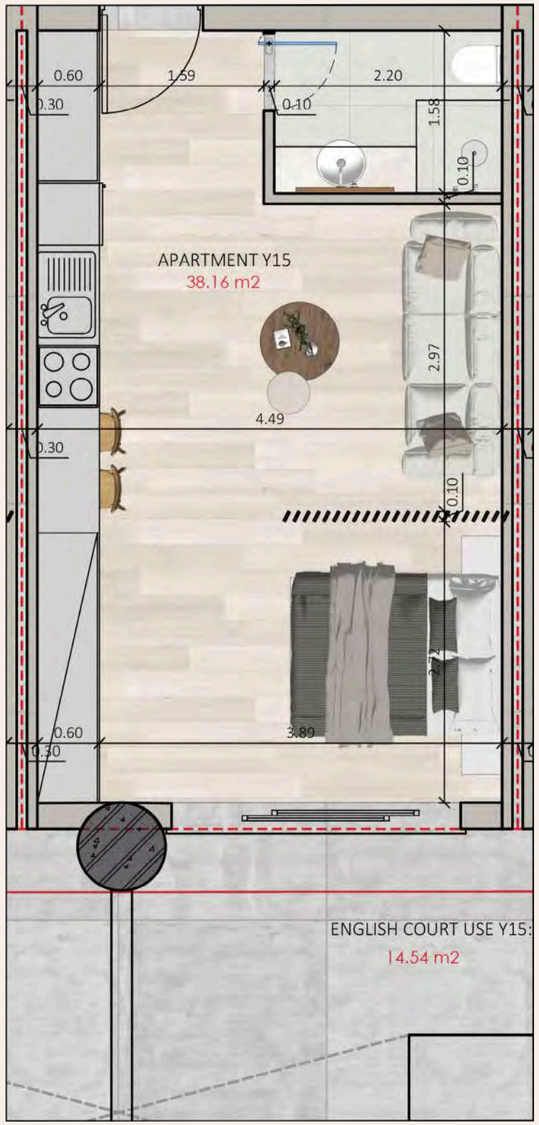

Y16 AREA = 38.16 M^2

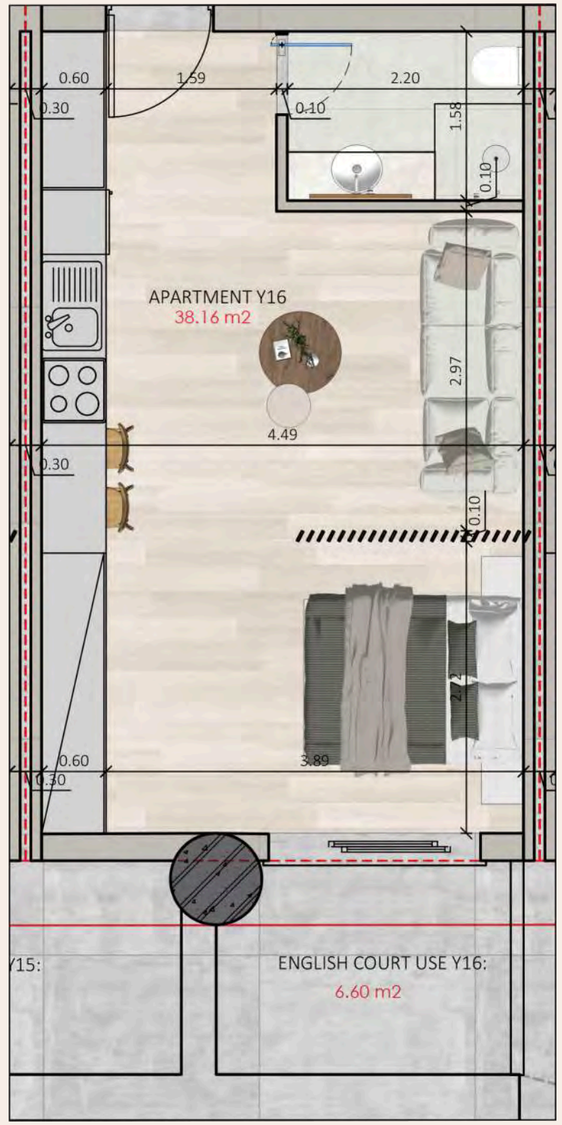

Y17 AREA = 38.18 M^2

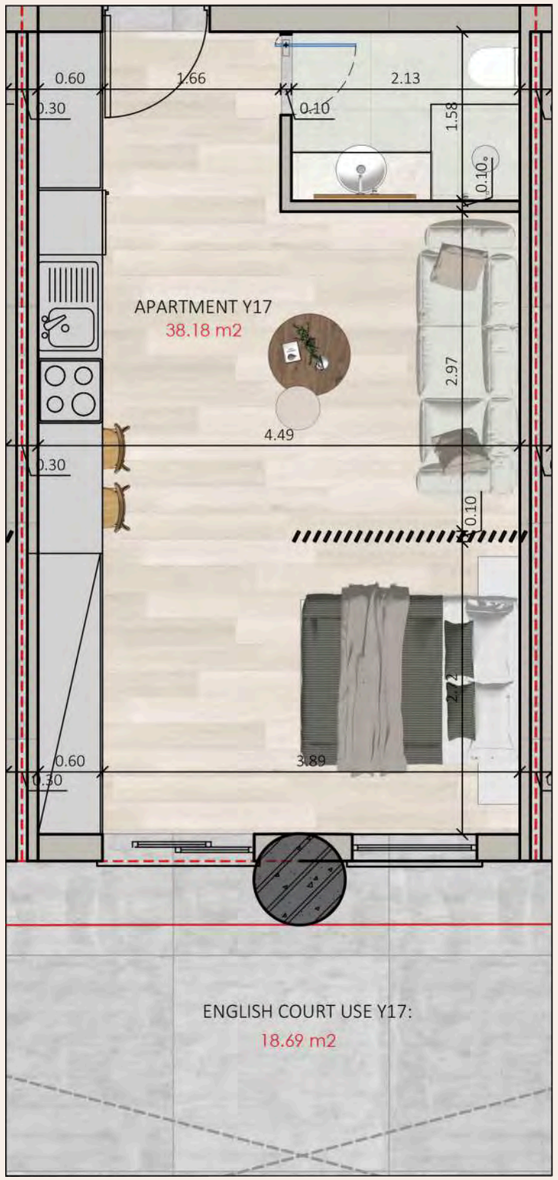

Y18 AREA = 38.98 M^2

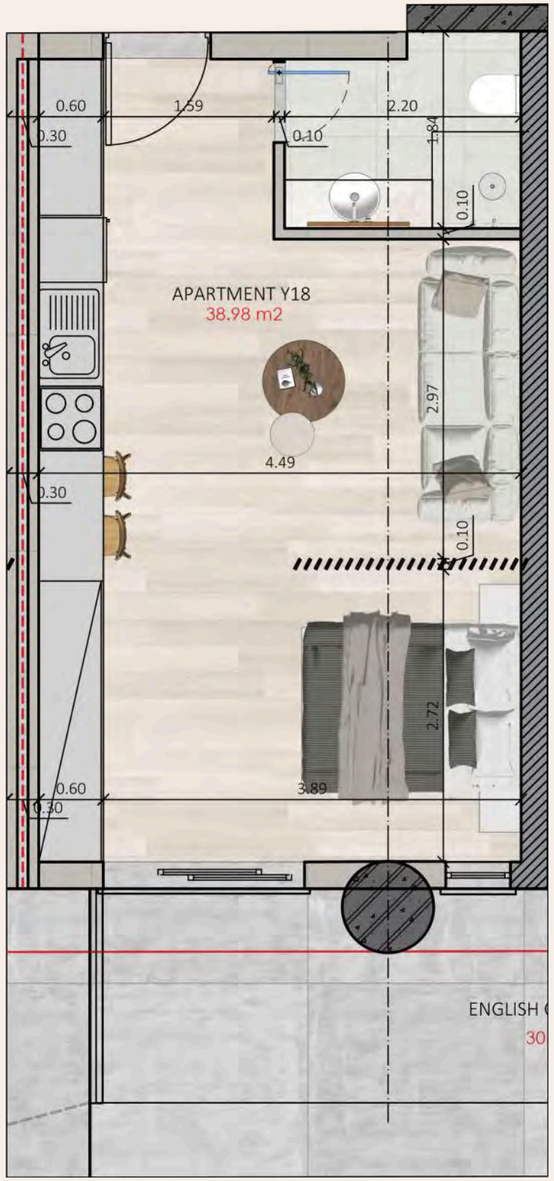













GROUND FLOOR



G1 AREA = 39.30 M^2

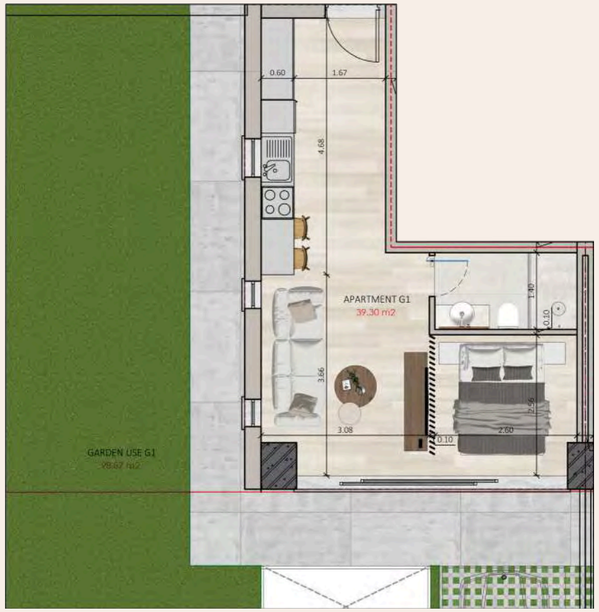

G2 AREA = 31.46 M^2

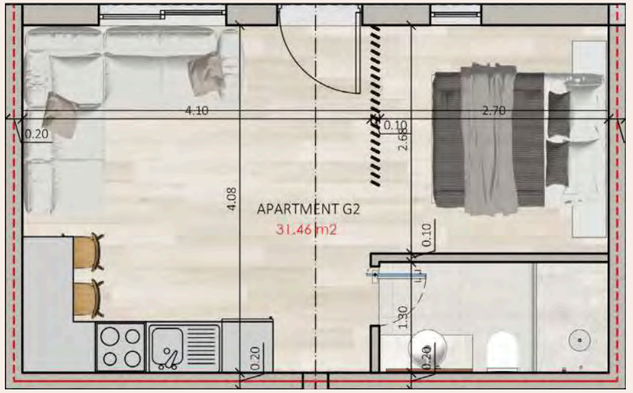

G3 AREA = 33.80 M^2

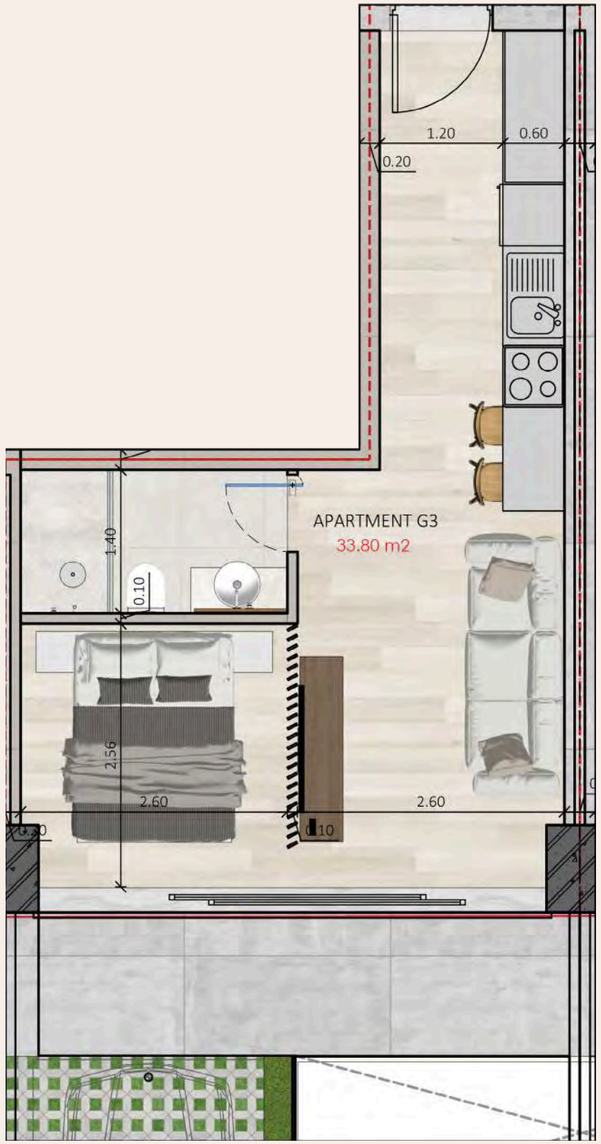

G4 AREA = 33.80 M^2

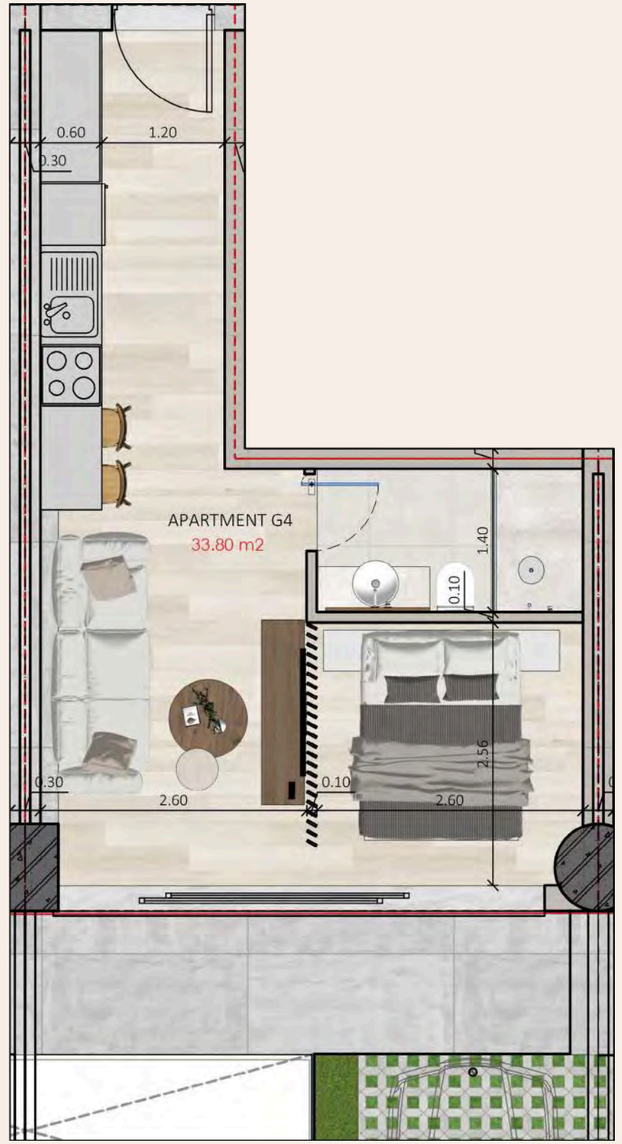

G5 AREA = 31.46 M^2

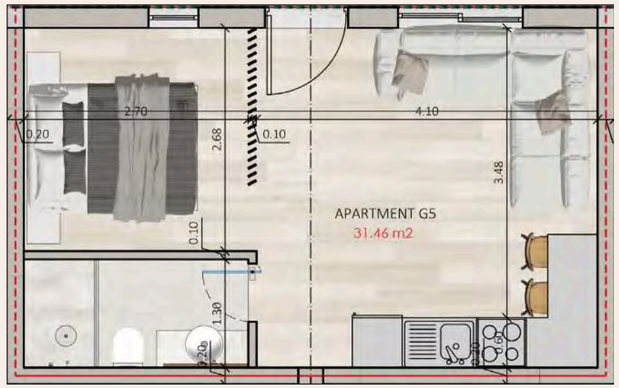

G6 AREA = 33.80 M^2

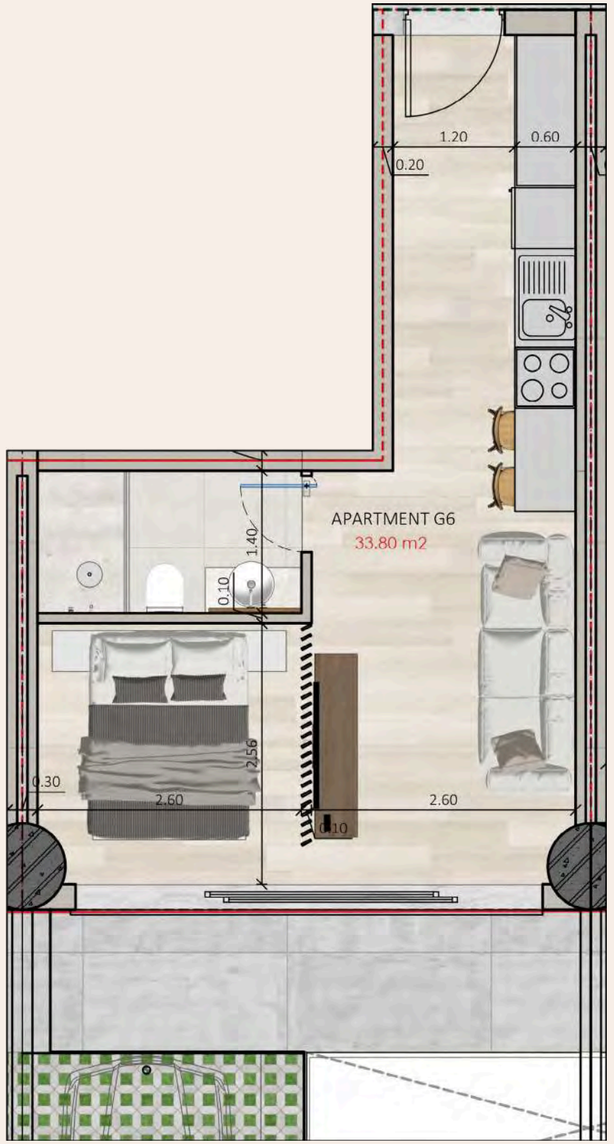

G7 AREA = 35.98 M^2

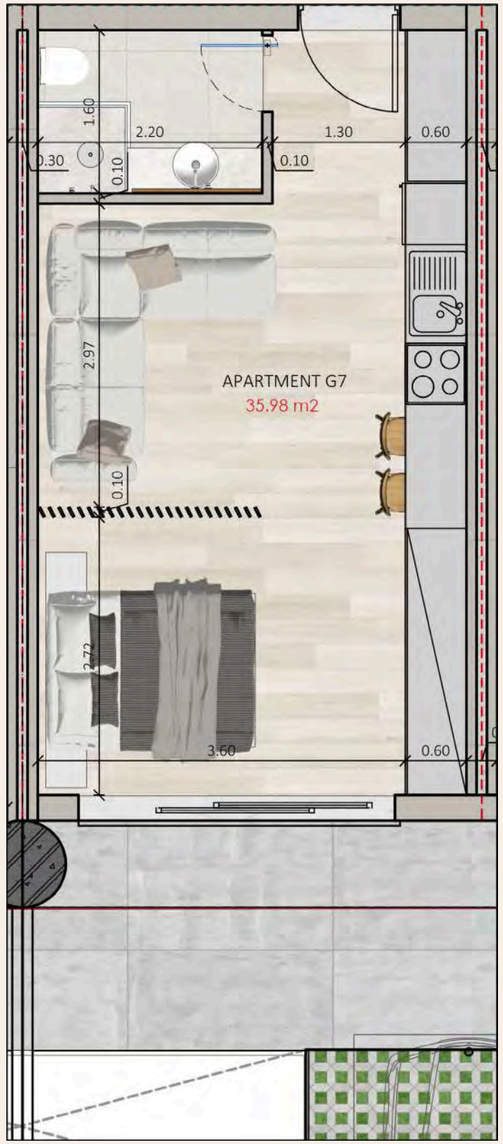

G8 AREA = 35.98 M^2

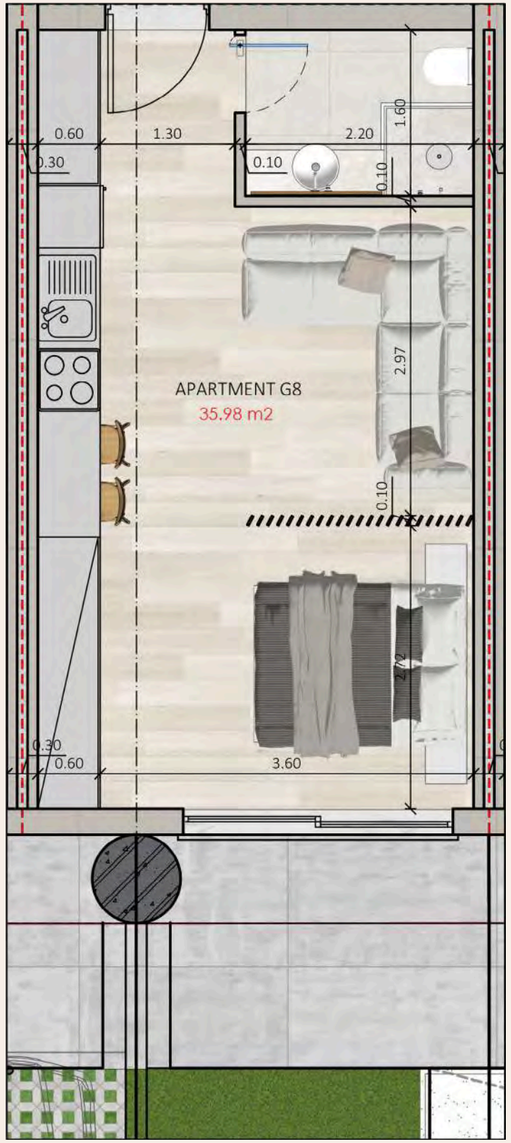

G9 AREA = 35.98 M^2

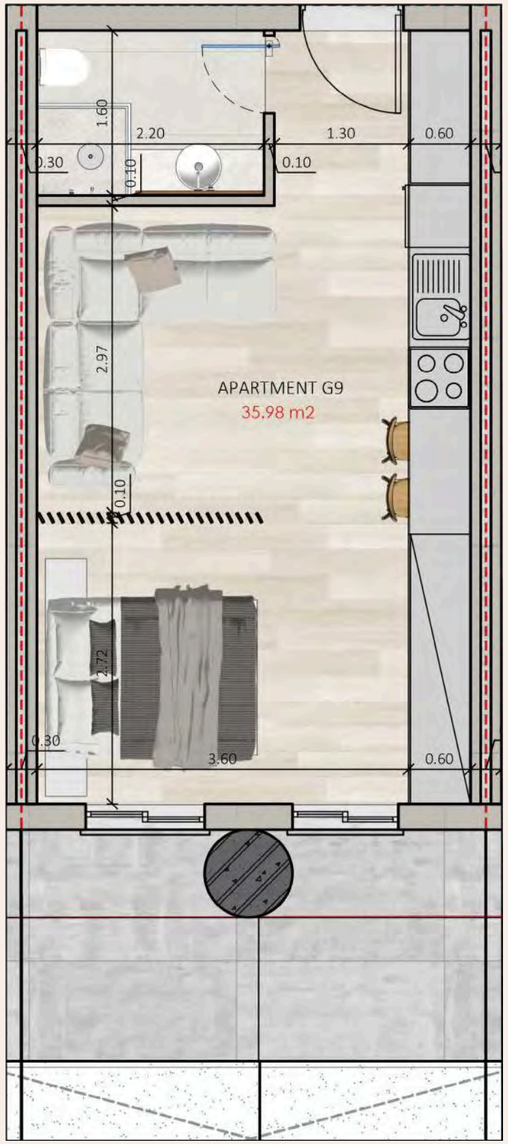

L FADA

G10 AREA = 37.92 M^2

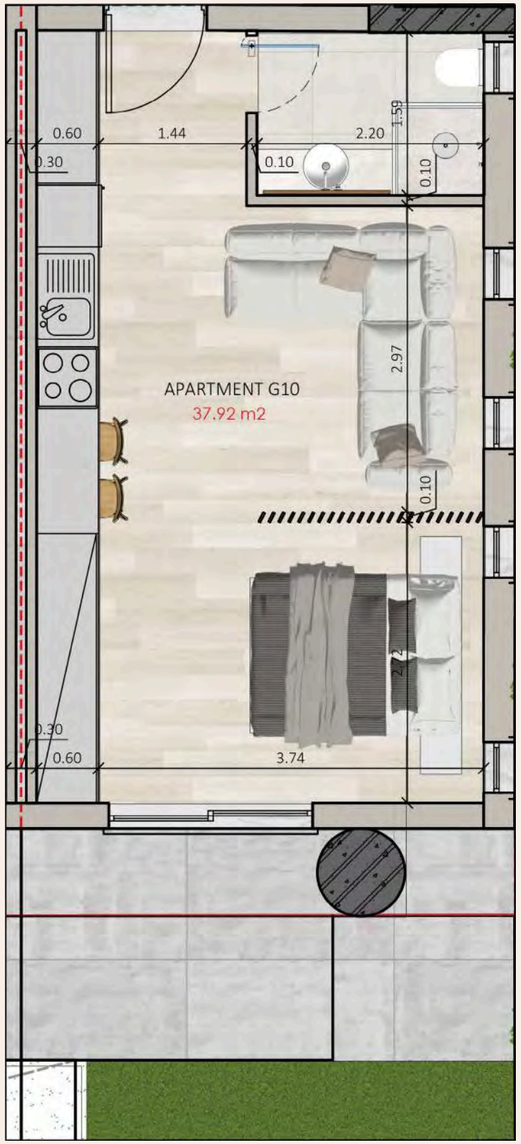

L FADA

G11 AREA = 33.25 M^2

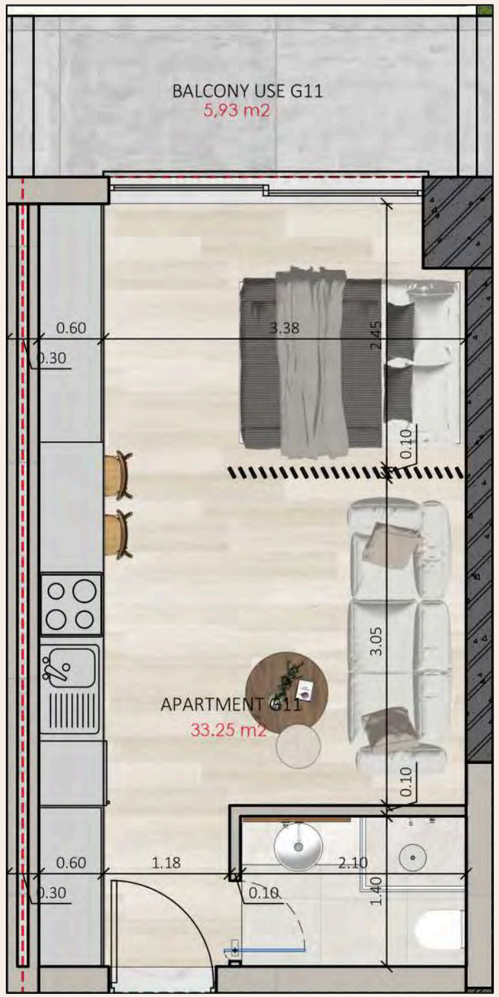

G12 AREA = 32.30 M^2

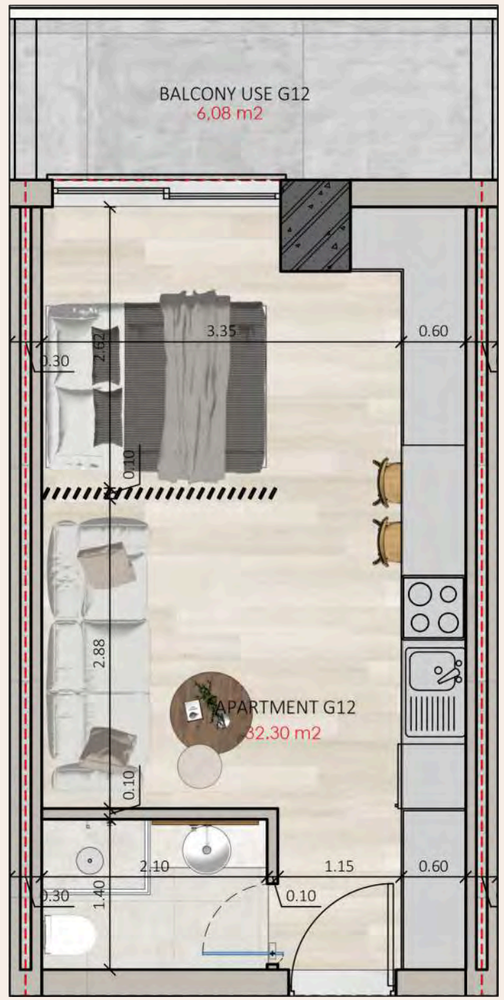

G13 AREA = 32.30 M²

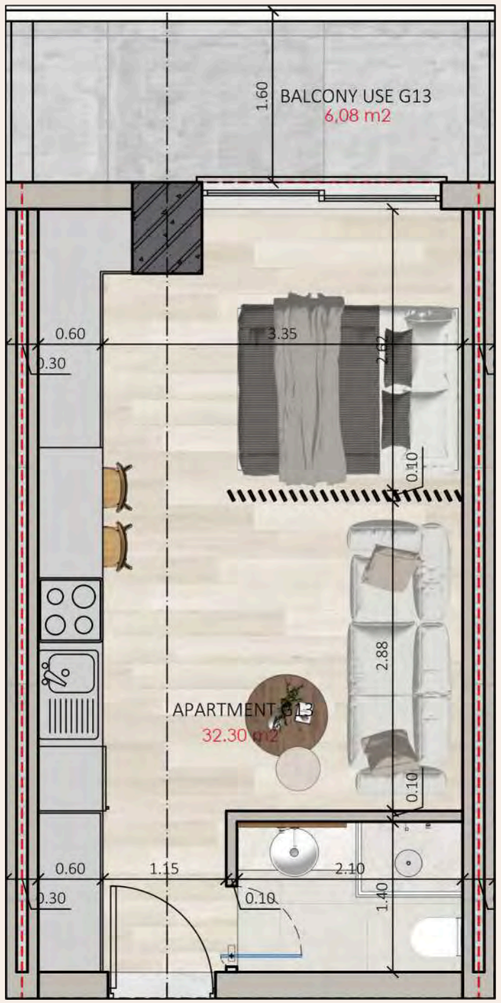

G14 AREA = 32.30 M²

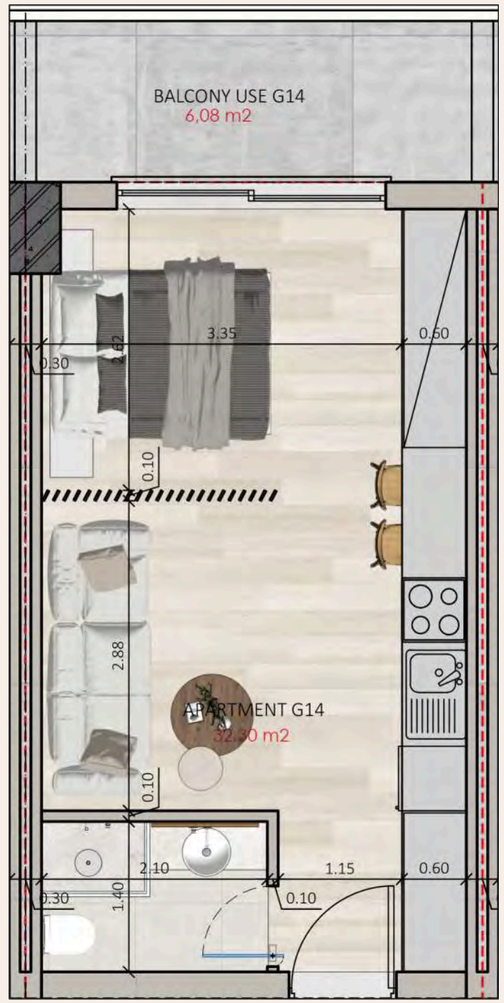

G15 AREA = 42.56 M²

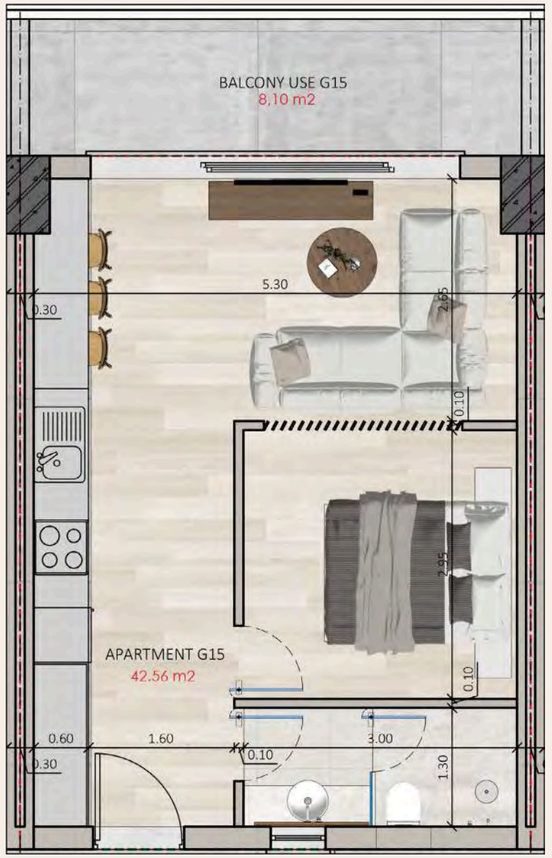

G16 AREA = 42.56 M²

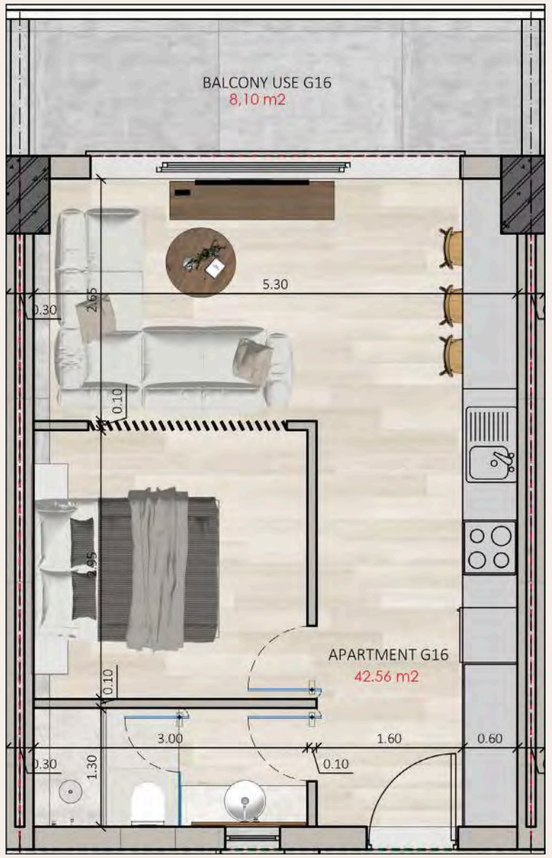

G17 AREA = 34.58 M²

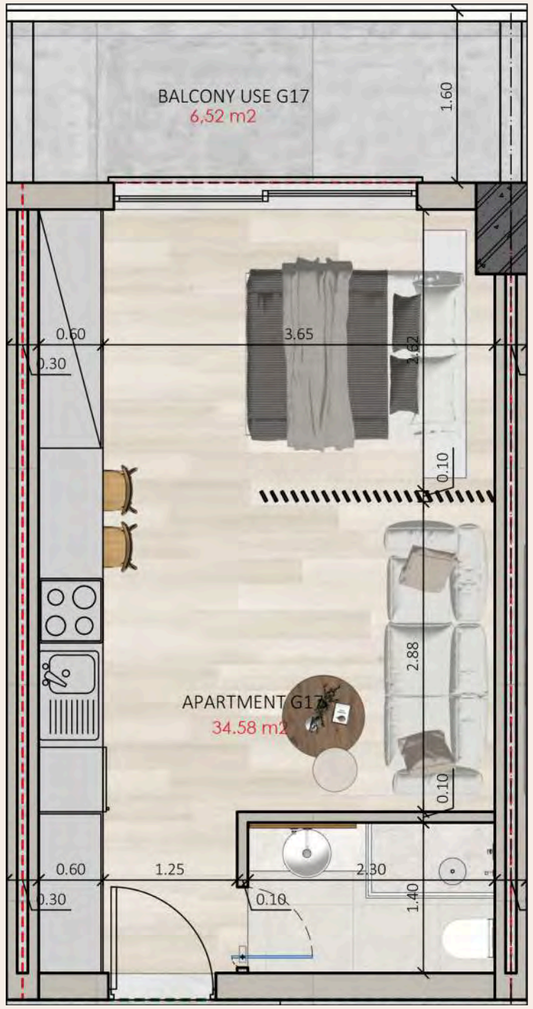

G18 AREA = 34.58 M²

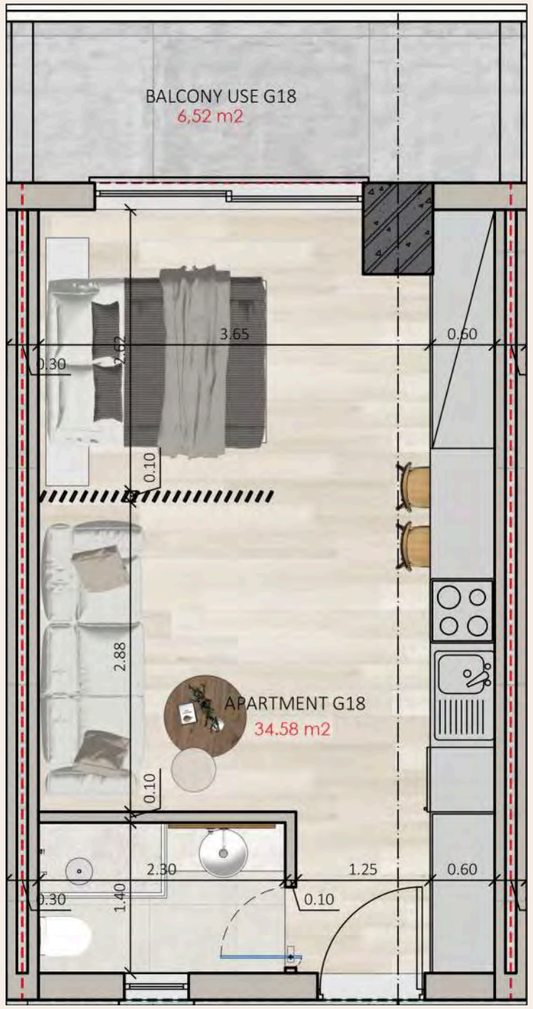

G19 AREA = 39.70 M^2







L FADA



L FADA





L FADA

FIRST FLOOR

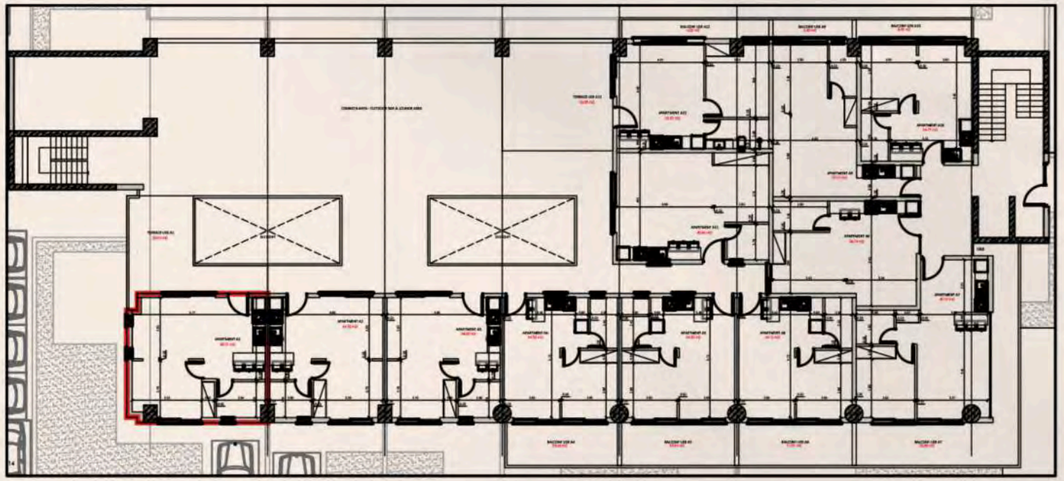

A1 AREA = 40.91 M^2

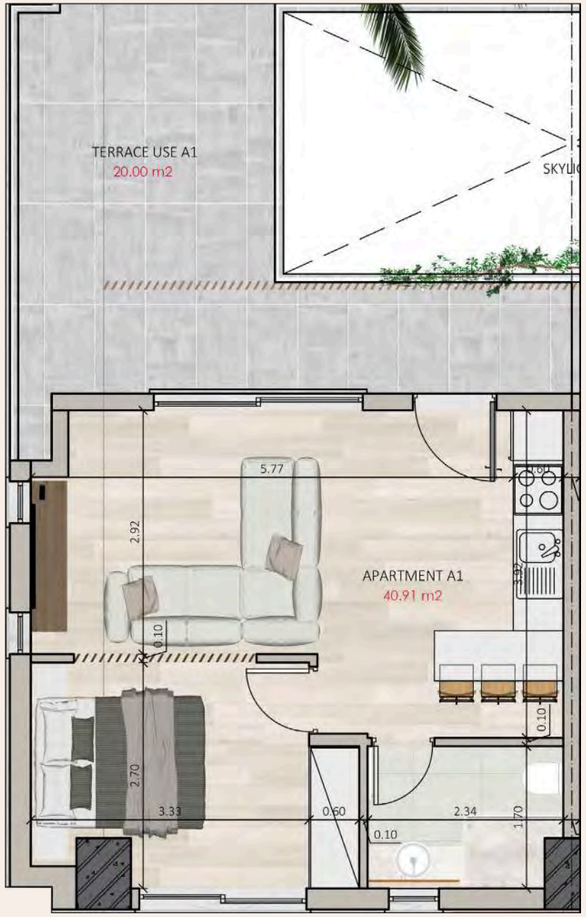

A2 AREA = 34.52 M^2

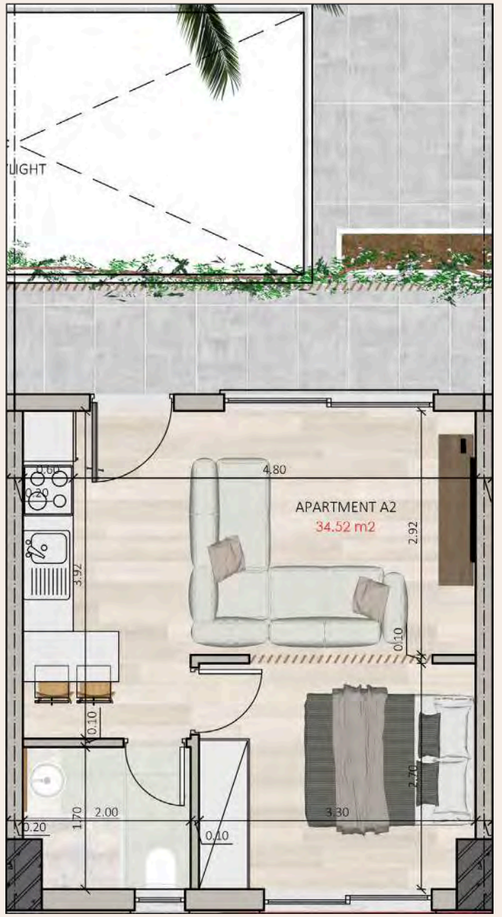

A3 AREA = 34.52 M²

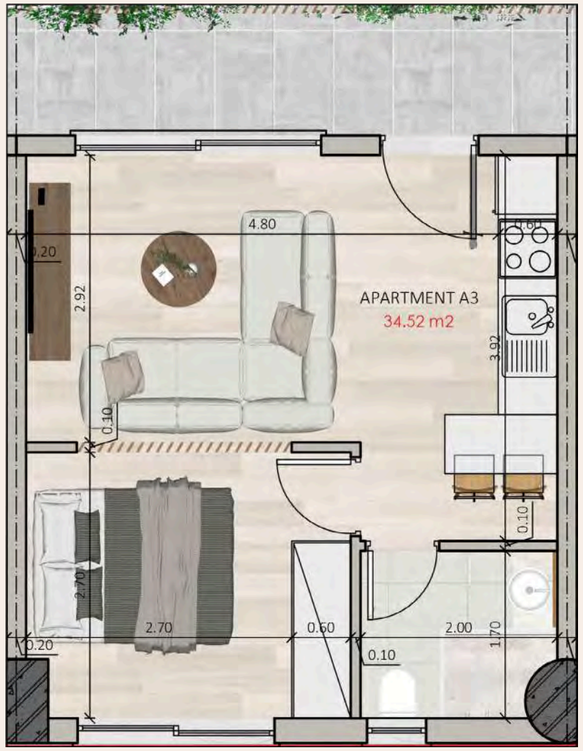

A4 AREA = 34.52 M²

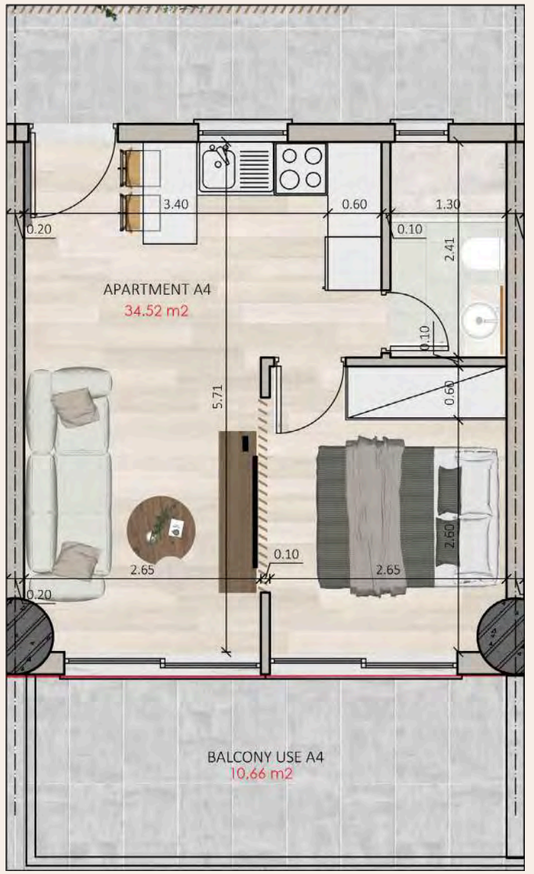

A5 AREA = 34.52 M²

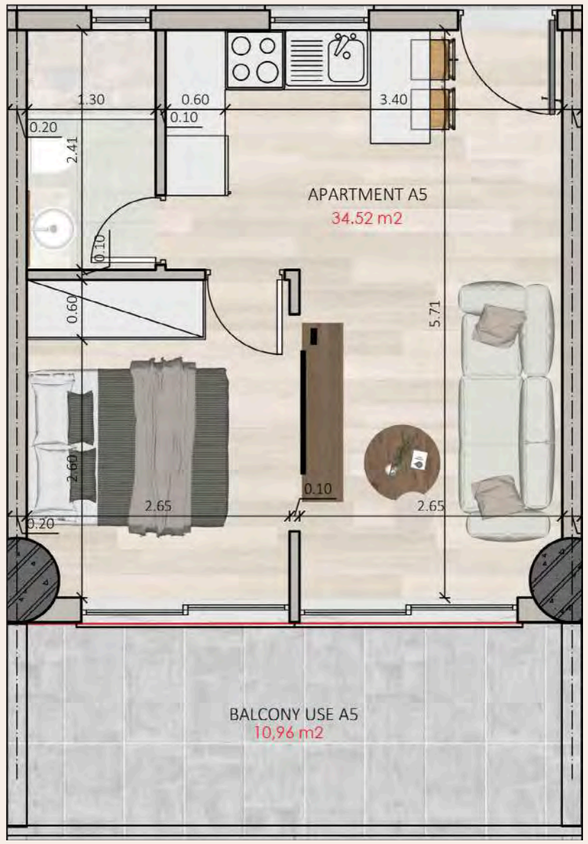

A6 AREA = 34.12 M²

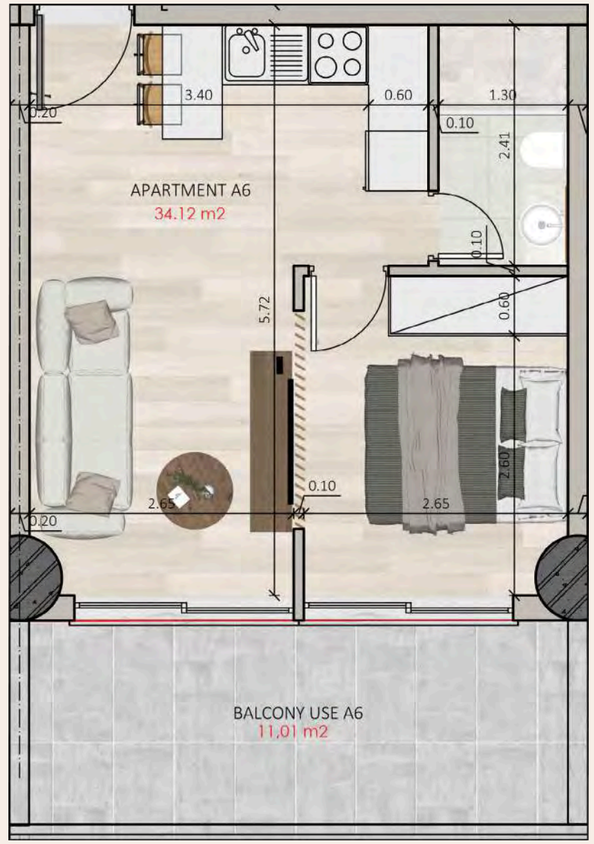

A7 AREA = 45.13 M^2

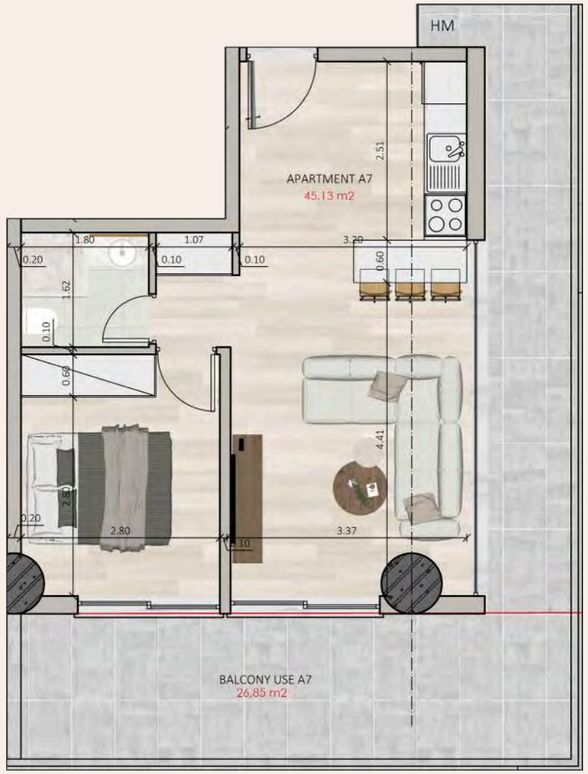

A8 AREA = 34.74 M^2



A9 AREA = 37.12 M²



A10 AREA = 34.19 M²

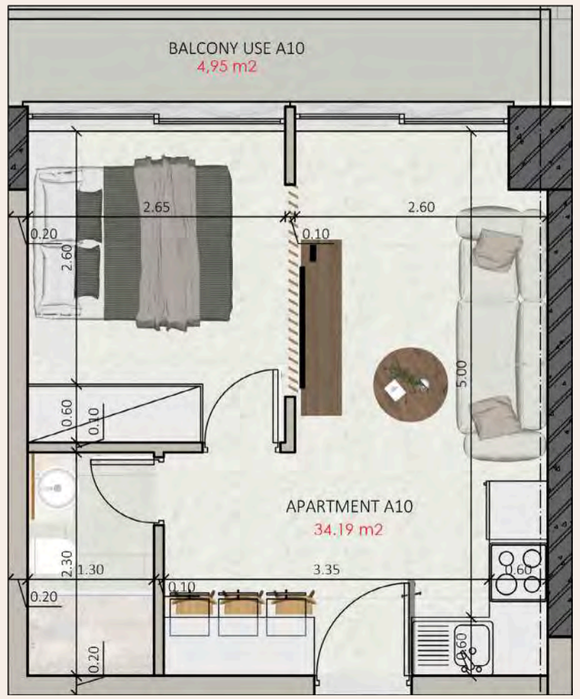

A11 AREA = 40.86 M^2

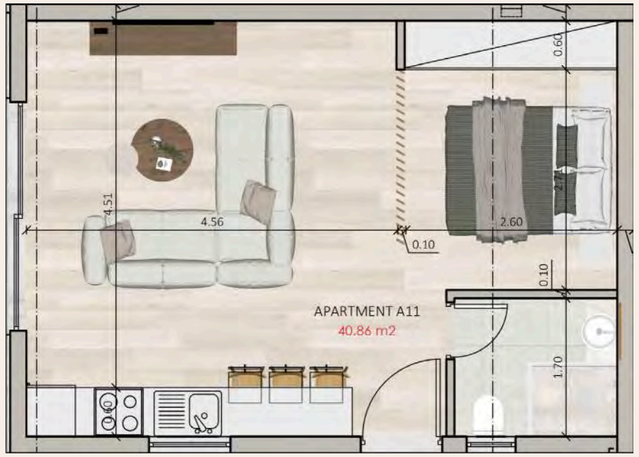

A12 AREA = 40.41 M^2

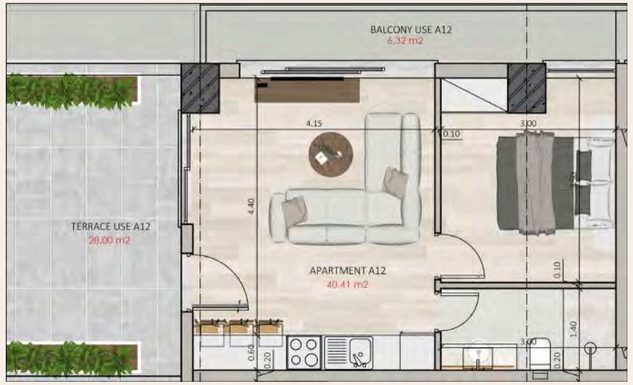





L FADA





L FADA





L FADA





L FADA



